

Due to recent updates to Bp Partner Network integrations, Bp now requires a pairing code via Halo Connect to maintain third-party connections, or a confirmed active connection after 2nd March, 2026. If this is not the case, you will need to reconnect the integration by following the steps below:

Reconnect Best Practice to Consultmed with a Pairing Code

1. Log in to Best Practice and navigate to **'Setup third-party integrations'** (BP Home > Setup > Configuration > Databases > Setup third-party integrations)
2. Deselect **'ConsultMed (via Halo Connect)'**, save, and completely close Best Practice.

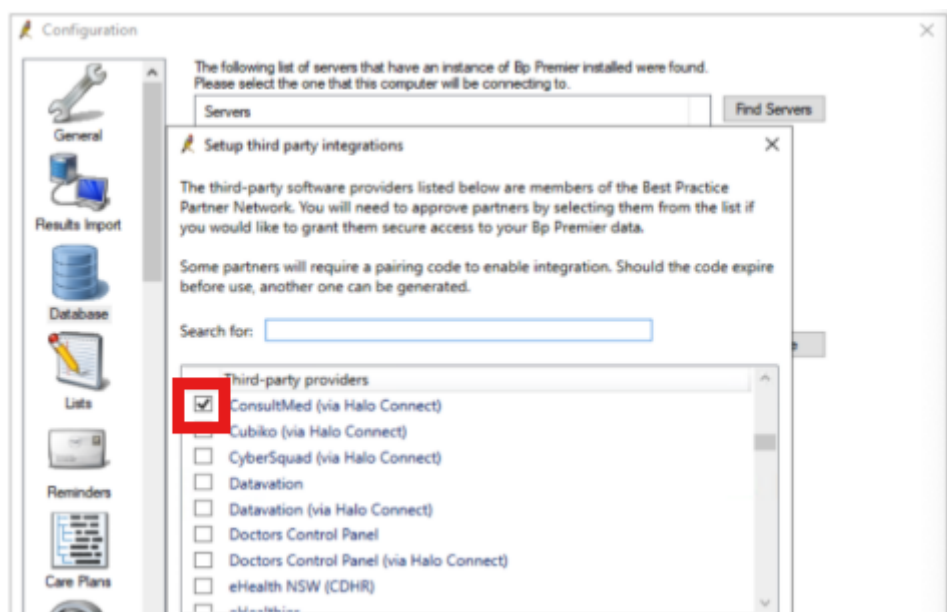

3. Reopen Best Practice and navigate to **'Setup third-party integrations'** (BP Home > Setup > Configuration > Databases > Setup third-party integrations). This time, reselect **'ConsultMed (via Halo Connect)'**.

4. Click **'Generate Pairing Code'**.

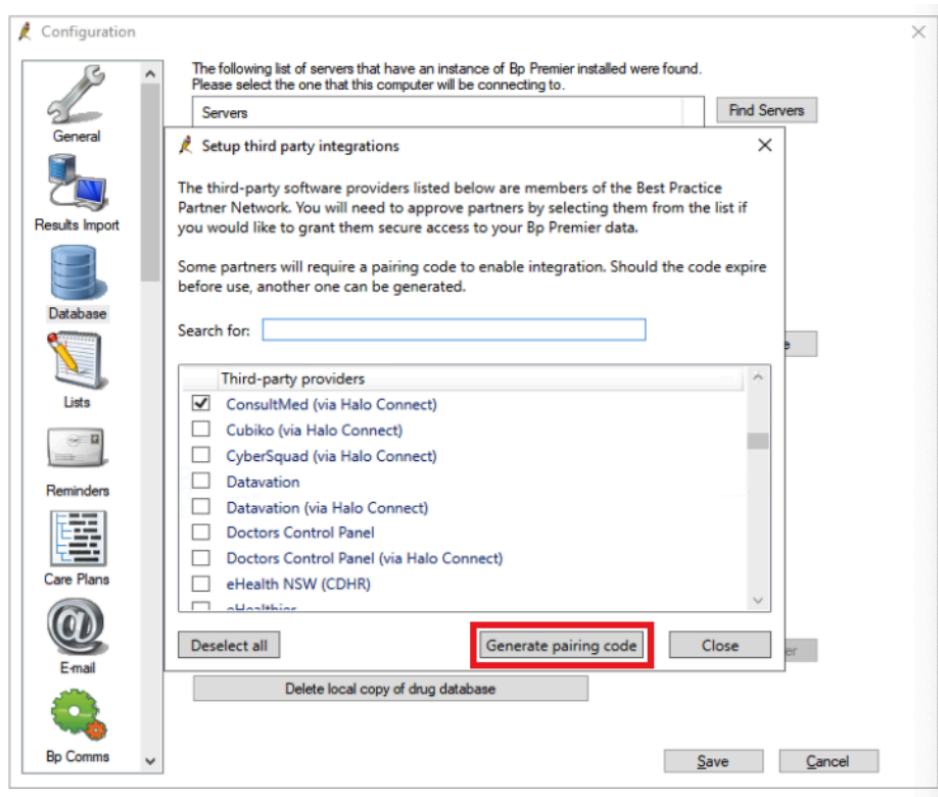

5. If a pop-up appears asking if you wish to enable Consultmed (via Halo Connect) and allow integration, select **'Yes'**.

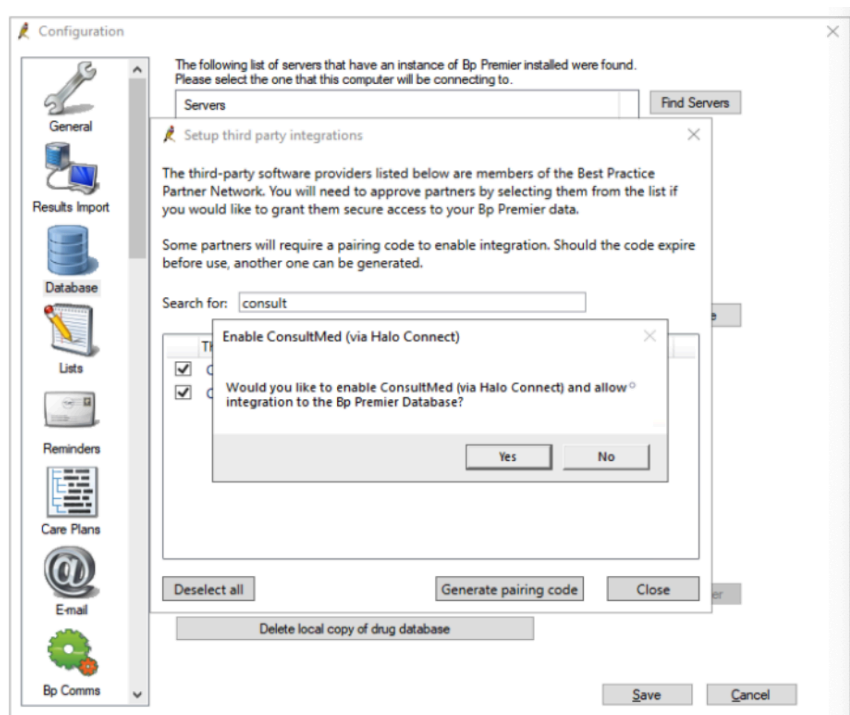

6. A window with your **'Pairing Code'** should appear. Note it down as you will need it shortly.

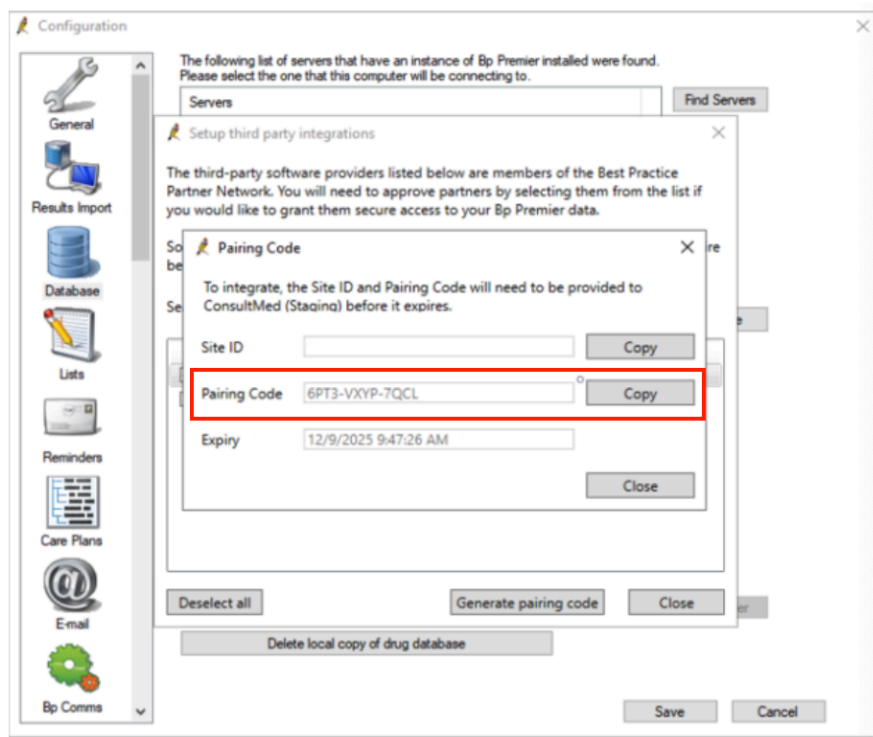

7. Log in to your Consultmed account at www.consultmed.co
8. Select the **'Settings'** icon in the top right corner of the dashboard (appears as a 'cog wheel' icon).
9. Select **'Software Integrations'**.

10. Select **'Edit'** to the right of the Best Practice icon.

User settings

- Profile
- Registration
- Practices & Signatures
- Privacy & Security
- Tracking & Notifications
- Admin Portal New feature
- Software Integrations**

Software Integrations

Connect your Practice Management Software (PMS) with Consultmed by selecting your software below.

Integrated software

	Site ID b5980cdb	✓ Connected	Edit
			Configure
			Configure

11. Enter your **'Pairing Code'**, making sure that it appears *exactly* as in Best Practice. Your first name and last name should also match exactly what is in Best Practice. Once complete, click **'Update'**. Your integration has been reactivated.

HL7 FHIR

Connect Consultmed with Best Practice PMS

We recommend integrating your Practice Management Software (PMS) with Consultmed. This integration, facilitated by Best Practice and Halo Connect, allows you to securely import patient health information directly into Consultmed. Sensitive information remains secure and authenticated, while saving you time from manual data entry.

Please enter your Best Practice:

Site ID ⓘ	Pairing Code ⓘ
<input type="text" value="b5980cdb"/>	<input type="text" value="6LK4-6KXY-BT4G"/>

Confirm your name as it appears in Best Practice ⓘ

First name*	Last name*
<input type="text" value="Alexandra"/>	<input type="text" value="Egan"/>

Provider number (first 6-digits only) *

Update

For a full installation and troubleshooting guide, you can also visit:

<https://www.consultmed.co/Bphaloconnectinstallationguide/>

If you experience any issues or require assistance, please [contact us](#), and we will be happy to help.